

Manhattan Beach

March

WBM-2819-00

HARTT SCHOOL OF MUSIC

University of Hartford

West Hartford, Connecticut

John Philip Sousa

arranged by Brion/Schissel

BAND MUSIC COLLECTION

$\text{♩} = 132$

5

pp *sempre stacc.*

p

fz

p

fz

13

p

fz

21

f

p

fz

p

fz

29

p

fz

37

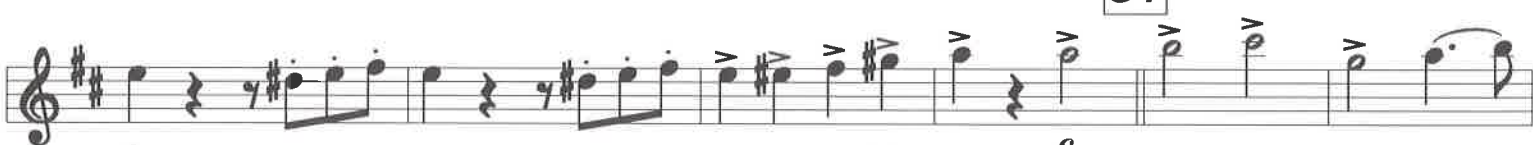

f

f

45

p

f

©1996, Willow Blossom Music (ASCAP)

Sole Selling Agent: C.L. Barnhouse Co. - Box 680, Oskaloosa IA 52577

International copyright secured. All rights reserved. Printed in U.S.A.

53

61

69

77

86

94

El Capitan

March

John Philip Sousa

arr. Brion/Schissel

247

E

Alto Saxophone

(♩. = 126)

WBM-3019-00

5

13

1.

2.

22

30

1.

2.

soli

40

Trio

WBM-3019-00

© 1999 Willow Blossom Music (ASCAP)
Sole Selling Agent: C.L. Barnhouse Co. - P.O. Box 680, Oskaloosa, IA 52572

Warning! This composition is protected by copyright law. To copy or reproduce it by any means is an infringement of the copyright law.

UNIVERSITY OF HARTFORD/HART
200 BLOOMFIELD AVENUE
WEST HARTFORD, CONN. 06117

48

f *mf* (simile) *f* *mf*

56

cresc. *mf* *ff* *mf*

f *mf* *f* *mf* *f*

64

mf *f* *mf*

70

ff

mf-ff

78

mf-ff

86

ffz

1. 2.

25 M1258 G74D

COPY 1

No. 20 of BRITISH FOLK MUSIC SETTINGS

(Lovingly and reverently dedicated to the memory of Edvard Grieg)

Edwards

Irish Tune from County Derry

Set for Military Band

by

Percy Aldridge Grainger

Alto Saxophone

Edited by R. Mark Rogers

FLOWINGLY

S665

pp gently, but feelingly

lots

louden slightly

mp

SLACKEN SLOWER

f

p < f

SLOW OFF

very throbbingly (*molto vibrato*)

33 1st SPEED 8

41 Solo

mf

f

49 *Tutti*

56 SLIGHTLY SLOWER

SLOW OFF LOTS

63 *Watch*

fff

mf *p* *ppp*

37 M 1258 G74 D

COPY 1

No. 20 of BRITISH FOLK MUSIC SETTINGS

(Lovingly and reverently dedicated to the memory of Edvard Grieg)

Irish Tune from County Derry

Set for Military Band
by

Edited by R. Mark Rogers

Special Alto Saxophone
(substitute for Soprano Saxophone)

Percy Aldridge Grainger

FLOWINGLY

(accompanyingly)

S665

2 3 4 5 6 7

8 9 10 11 12 13 14

15 16 17 18 19 20 21

22 23 24 25 26 27 28

29 30 31 32 33 1st SPEED 8

41 42 43 44 45 46

47 48 49 50 51 52

53 54 55 56 57 58

59 60 61 62 63 64

pp gently

mp

mf feelingly

SLACKEN SLOWER

SLOW OFF

f

pp

mf loudly bit by bit

f

SLIGHTLY SLOWER

ff

SLOW OFF LOTS

King Cotton

WEST HARTFORD, CONN. 06117 29771

ATTN: PERFORMANCE LIBRARY

John Philip Sousa

arr. by Brion/Schissel

E♭ Alto Saxophone (114)

March

♩. = about 118 m.m.

5

10

13

16

1. 2.

22

Marcato

26

30

WBM 012-3061-00

© 2000 Willow Blossom Music (ASCAP)

Sole Selling Agent: C.L. Barnhouse Co. - P.O. Box 680, Oskaloosa, IA 52577

International Copyright secured. All rights reserved. Printed in U.S.A.

WARNING! This composition is protected by copyright law. To copy or reproduce it by any method is an infringement of the copyright law.

1. *mf*

6. 1. *ff* 2. *mf* **39** *mf-p*

1. **47**

8.

4. 1. *p* 2. *f* **56** *ff* 1

64 1 *ff sosten.*

5.

72 *mp. fff*

80

1. *fz con tutta forza* 2. *f*

The Liberty Bell

March

John Philip Sousa
arr. by Brion/Schissel

E♭ Alto Saxophone

247
L53
C.2

WBM-3167-00

♩. = 120

5 Lightly

5159

© 2001 Willow Blossom Music (ASCAP)

Sole Selling Agent: C.L. Barnhouse Co. - P.O. Box 680, Oskaloosa, IA 52577

International Copyright secured. All rights reserved. Printed in U.S.A.

WARNING! This composition is protected by copyright law. To copy or reproduce it by any method is an infringement of the copyright law.

E♭ Alto Saxophone

63

71

79

87

95

103

111

119

and dedicated to The Boston Retail Grocers' Association
The Fairest of the Fair
March

HARTT COLLEGE OF MUSIC
200 BLOOMFIELD AVE.
WEST HARTFORD, CONN. 06117

John Philip Sousa
arr. by Brion/Schissel

E♭ Alto Saxophone

Marziale (♩ = c. 120)

012-3062-00

ff *f* *f* *mf* *p* *f* detached *p* accompanyingly

5 7 13 14 21 *giocos* 27 37 45 47 1. 2. 54 56 70

70

77

86

94

101

102

106

109

116

122

123

130

The Stars and Stripes Forever

E♭ Alto Saxophone

Greater Hartford
NEW HORIZONS BAND
Hartt School / Univ. of Htfd. **MARCH**

John Philip Sousa
arranged Brion/Schissel

WBM-2818-00

5

ff *ff* *leggiero*

13

p sub. *ff* *p sub.*

22

ff *f*

30

39

ff *p*

55

©1996, Willow Blossom Music (ASCAP)

Sole Selling Agent: C.L. Barnhouse Co. - Box 680, Oskaloosa IA 52577

International copyright secured. All rights reserved. Printed in U.S.A.

WARNING! This composition is protected by copyright law. To copy or reproduce it by any method is an infringement of the copyright law.

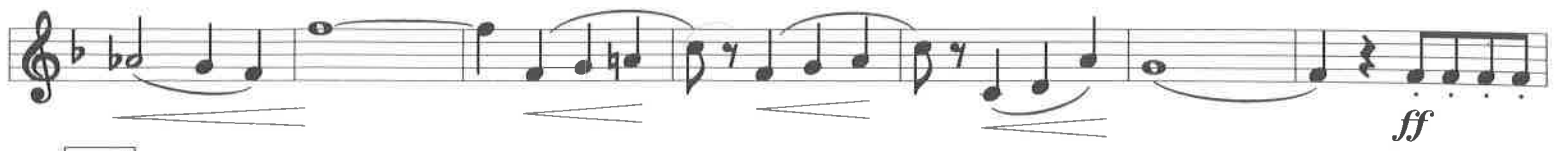

71

79

87 *molto marcato*

[dim. 1st X only]

95 **Grandioso**

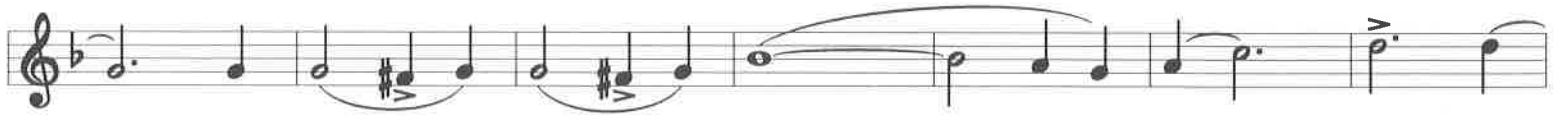

111

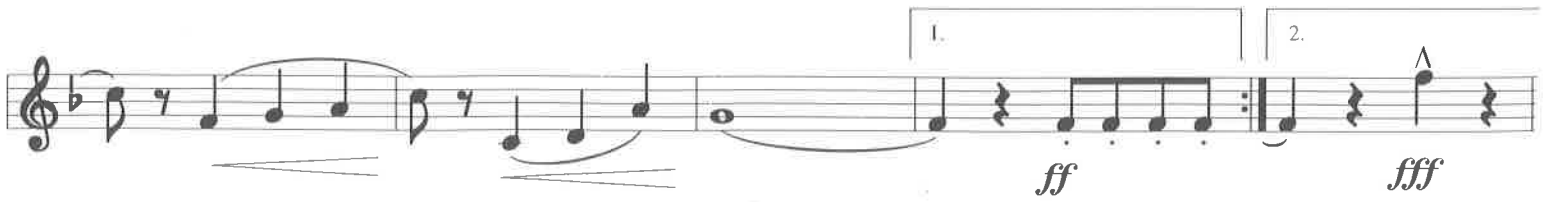

26/65 King-Smith

M1247
S75
T4

The Thunderer MARCH

E♭ Alto Saxophone 1

John Philip Sousa
edited by Frederick Fennell

Solid march tempo

5 *tr* *f* *mf*

7 *tr* *tr* *tr* *tr* 13 *tr*

14 *tr* *ff* *ff*

21 *tr* *tr* *tr*

28 *tr* *tr*

35 37 16 53 *ff marcato*

57 61

10100335

© Copyright 1997 by Ludwig Music Publishing Co., Inc., Cleveland, Ohio 44110-1999.
International Copyright Secured. ALL RIGHTS RESERVED including public performance for profit.
Any copying, arranging or adapting of this work without the owner's consent is an infringement of the copyright.

Printed
in
U.S.A.

E♭ Alto Saxophone 1

Handwritten signature: Tracy H

64 69

mf

71 77

78 1.

85 87

85 2.

ff

92 95

99 102

99 *rit 2x*

ff

106 110

113 1. 2.

27/165

Guza

M1247

S75

T4

The Thunderer

MARCH

E♭ Alto Saxophone 2

John Philip Sousa
edited by Frederick Fennell

Solid march tempo

5 *tr*

7

13 *tr*

14 *tr* *ff*

21 *tr*

28 *tr*

35 37 16 53 *ff marcato*

57 61

10100335

E♭ Alto Saxophone 2

64 69

mf

2nd time

71 77

78 1.

85 87

2.

ff

92 95

99 102

2nd time *ff*

106 110

113 1. 2.

NOBLES OF THE MYSTIC SHRINE

1st E♭ ALTO SAXOPHONE

JOHN PHILIP SOUSA
Arranged by JACK BULLOCK

March tempo

UNIVERSITY OF HARTFORD/HARTT

1st Alto Saxophone - 2

55

63

71

87

103

111

M1247 552 N
C. 2

NOBLES OF THE MYSTIC SHRINE

2nd E♭ ALTO SAXOPHONE

JOHN PHILIP SOUSA
Arranged by JACK BULLOCK

March tempo

1 *ff* 2 3 4 *mf* 5

7 *ff* 8 9 *mf* 10 11 *ff*

13 12 14 15 16 17 18 19

1. 2. 22 *f* 20 21 23 24 25 26 *ff*

30 27 28 29 31 32 33

1. 2. 39 *mp* 34 35 36 37 38 40 41 42

47 43 44 45 46 48 49 *mf* 50 51 52 53

UNIVERSITY OF HARTFORD/MARTT
500-541-0000

2nd Alto Saxophone - 2

55

63

71

87

103

111

1.

2.
