

247
2 E

El Capitan

March

John Philip Sousa

arr. Brion/Schissel

Tenor Saxophone

(♩ = 126)

WBM-3019-00

ff

5 1st X

f 2nd X soli fz mf

f fz mf

13 both X's

f

f mf 1. 2. mf

22

ff mp

30

mf mf ff

WBM-3019-00

© 1999 Willow Blossom Music (ASCAP)
 Sole Selling Agent: C.L. Barnhouse Co. - P.O. Box 680, Oskaloosa, IA 52577
 International Copyright secured. All rights reserved. Printed in U.S.A.

Warning! This composition is protected by copyright law. To copy or reproduce it by any means is an infringement of the copyright law.

UNIVERSITY OF HARTFORD/HART
 200 BLOOMFIELD AVENUE
 WEST HARTFORD, CONN. 06117
 ALLEN COUNTY PUBLIC LIBRARY

1. *soli*
f

2.

40 Trio

mf (*poco a poco cresc.*) *f* *mf* *f* *mf* *f*

48

mf (*simile*) *f* *mf* *cresc.* *ff*

56

mf *f* *mf* *f* *mf* *f*

64

mf *f* *mf*

70

ff

78

mf-ff

86

ffz

1. 2.

ff

39

M1258 G74 D
COPY 1

No. 20 of BRITISH FOLK MUSIC SETTINGS

(Lovingly and reverently dedicated to the memory of Edvard Grieg)

Irish Tune from County Derry

Set for Military Band

by

Percy Aldridge Grainger

Edited by R. Mark Rogers

Tenor Saxophone

FLOWINGLY

S665

2 3 4 5 6 7

8 *pp* feelingly

9 10 11 12 13 14

p < lots >

15 16 17 *vibrato* 18 19 20 21 22

f < slight > < slight >

23 24 SLACKEN SLOWER 28

25 26 27 29

very feelingly *ff* *p* < *mf* > *p* *mp*

30 SLOW OFF 33 1st SPEED 4 37 38

31 32 *pp* *pp*

39 40 41 42 43 44 45

mp *louden bit by bit*

46 47 48 49 50 51 52

f *f*

53 54 55 56 SLOWLY SLOWER 57 58

feelingly *ff*

59 60 61 62 63 64

p *ppp*

UNIVERSITY OF HARTFORD/MARY
200 COLLEGE BLVD
HARTFORD, CONN. 06117
ATTN: PERFORMANCE LIBRARY

King Cotton

ATTN: PERFORMANCE LIBRARY 3/71

Bb Tenor Saxophone (1/2)

March

John Philip Sousa
arr. by Brion/Schissel

♩. = about 118 m.m.

ff

5

1st time *fz f*

2nd time *fz f*

13

ff p

16

ff (mf)

22 Marcato

mf-ff

30

mf-ff

WBM 012-3061-00

© 2000 Willow Blossom Music (ASCAP)

Sole Selling Agent: C.L. Barnhouse Co. - P.O. Box 680, Oskaloosa, IA 52577

International Copyright secured. All rights reserved. Printed in U.S.A.

WARNING! This composition is protected by copyright law. To copy or reproduce it by any method is an infringement of the copyright law.

31

36

1. 2. 39

ff *mf-p*

42

47

48

54

1. 2. 56

p *f* *ff*

60

64

ff sosten.

66

71

72

mp-fff

77

80

83

1. 2.

con tutta forza *f*

Manhattan Beach

WBM-2819-00

March

HARTT SCHOOL OF MUSIC

University of Hartford

West Hartford, Connecticut

BAND MUSIC COLLECTION

John Philip Sousa

arranged by Brion/Schissel

$\text{♩} = 132$

5

13

21

29

37

45

53

©1996, Willow Blossom Music (ASCAP)

Sole Selling Agent: C.L. Barnhouse Co. - Box 680, Oskaloosa IA 52577

International copyright secured. All rights reserved. Printed in U.S.A.

WARNING! This composition is protected by copyright law. To copy or reproduce it by any method is an infringement of the copyright law.

61

f *p*

69

fz *f* *p* (2X *pp*)

77

pp

86

pp

1X *cresc. poco a poco*
2X *dim. poco a poco*

94

ff

and dedicated to The Boston Retail Grocers' Association
The Fairest of the Fair
March

HARTT ROOM 319
HARTT COLLEGE OF MUSIC
200 BLOOMFIELD AVE.
WEST HARTFORD, CT 06117
John Philip Sousa
arr. by Brion/Schissel

B♭ Tenor Saxophone

Marziale (♩ = c. 120)

012-3062-00

5

7

14

21 *giocoso*

27

29

37

45

48

1. | 2. | 54

56

63

70

77

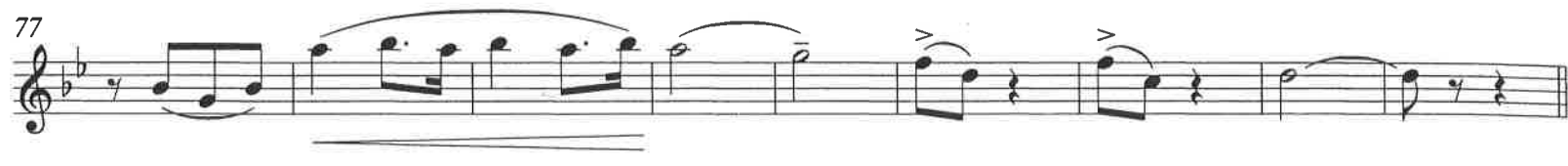

86

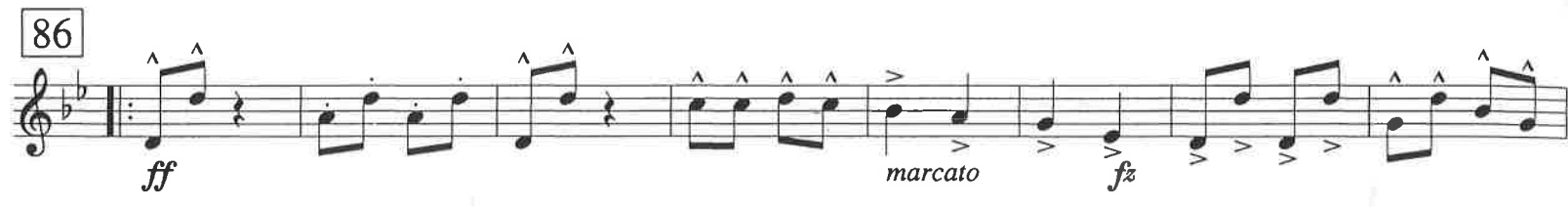

94

101

102

106

109

116

122

123

130

1. 2. play 2.

The Liberty Bell

March

John Philip Sousa
arr. by Brion/Schissel

Bb Tenor Saxophone

1247
2 L53
C.2

♩. = 120

5 Lightly

WBM-3167-00

6

11

16

23

30

36

44

50

57

5159

© 2001 Willow Blossom Music (ASCAP)

Sole Selling Agent: C.L. Barnhouse Co. - P.O. Box 680, Oskaloosa, IA 52577

International Copyright secured. All rights reserved. Printed in U.S.A.

WARNING! This composition is protected by copyright law. To copy or reproduce it by any method is an infringement of the copyright law.

B♭ Tenor Saxophone

64

71

77

79

83

87

89

95

96

102

103

109

111

115

119

121

The Stars and Stripes Forever

B \flat Tenor Saxophone

Greater Hartford
NEW HORIZONS BAND
Hartt School / Univ. of Htfd.

MARCH

John Philip Sousa
arranged Brion/Schissel

WBM-2818-00

5

ff *leggiro*

Handwritten notes: *D S F E D*

13

p sub. *ff* *p sub.*

22

ff *f*

30

39

ff *p*

55

55

©1996, Willow Blossom Music (ASCAP)

Sole Selling Agent: C.L. Barnhouse Co. - Box 680, Oskaloosa IA 52577

International copyright secured. All rights reserved. Printed in U.S.A.

WARNING! This composition is protected by copyright law. To copy or reproduce it by any method is an infringement of the copyright law.

71

ff

79

87 *molto marcato*

95 **Grandioso**

[dim. 1st X only]

rit. time piccolo solo

111

ff

fff

28/65 Cardoza

The Thunderer

MARCH

Bb Tenor Saxophone

John Philip Sousa
edited by Frederick Fennell

Solid march tempo $\text{♩} = 116$

5

8

13

16

21

24

32

37

40

48

53

10100335

© Copyright 1997 by Ludwig Music Publishing Co., Inc., Cleveland, Ohio 44110-1999.
International Copyright Secured. ALL RIGHTS RESERVED including public performance for profit.
Any copying, arranging or adapting of this work without the owner's consent is an infringement of the copyright.

Printed
in
U.S.A.

Bb Tenor Saxophone

56 61

64 69 2nd Time Only

72 77

81 87 *ff* *ff*

89 95

96 102 *ff* *rit. 2ndX*

104 110

112 112 *ff*

NOBLES OF THE MYSTIC SHRINE

B \flat TENOR SAXOPHONE

JOHN PHILIP SOUSA
Arranged by JACK BULLOCK

March tempo

1 *ff* 2 3 4 *mf* 5 6

7 *ff* 8 9 *mf* 10 11 *ff* 12 13 14

15 16 17 18 19 20 21 *mf* 22

23 24 25 26 *ff* 27 28

29 30 31 32 33 34 35

36 37 38 39 40 41 42 43 44 45 46 47 48 *mf*

49 50 51 52 53 54

55 56 57 58 59 60 61 62 63 64 65 66 67 68

UNIVERSITY OF HARTFORD/HART

Tenor Saxophone - 2

71

69 70 72 73 75 76

ff

2

77 78 79 80 81 83 84

2

87

85 86 88 89 90

ff

91 92 93 94 95 96

97 98 99 100 101 102

103

103 104 105 106 107 108

111

109 110 112 113 114

1. 2.

115 116 117 118 119 120