

M1247
572 E

El Capitan

March

2

John Philip Sousa

arr. Brion/Schissel

Bass Trombone

(♩ = 126)

WBM-3019-00

ff

5

f mf f mf

13

f f

1.

2.

f mf

22

TACET 1st X

mf ff mp

soli

30

mf ff fz

soli

1.

2.

f

Play soli

40 Trio

mf (poco a poco cresc.) f f

WBM-3019-00

UNIVERSITY OF HARTFORD/HARTFORD
 200 BLOOMFIELD AVENUE
 WEST HARTFORD, CONN. 06117
 ALLEN D. BARNHOUSE LIBRARY

48 *f* *fz* *mf* (*simile*) *f*

56 *cresc.* *ff* *mf*

64 *f* *f* *f* *fz*

70 *mf* *f*

78 *ff*

86 *ff*

TACET 1st X *molto marcato* etc...

86 *ff*

1. *Play* 2. *ff*

El Capitan

March

John Philip Sousa

arr. Brion/Schissel

Trombone 1

247
2 E

(♩ = 126)

WBM-3019-00

ff

5
f *mf* *f* *mf*

13
f *f*

f *mf*

22
mf *ff* *mp*

30
mf *ff* *fz*

40
f

40 Trio
mf (*poco a poco cresc.*) *f* *f*

WBM-3019-00

© 1999 Willow Blossom Music (ASCAP)

Sole Selling Agent: C.L. Barnhouse Co. - P.O. Box 680, Oskaloosa, IA 52577

International Copyright secured. All rights reserved. Printed in U.S.A.

Warning! This composition is protected by copyright law. To copy or reproduce it by any means is an infringement of the copyright law.

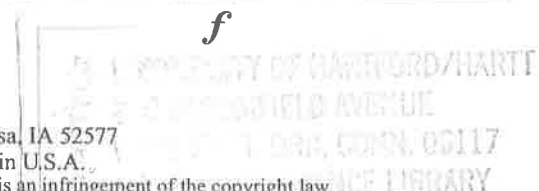

48 *f fz mf (simile) f*

56 *cresc. ff mf*

f f f fz

64 *mf f mf*

70 *ff*

78 *TACET 1st X* *etc. . .*
molto marcato

86

1. *Play* 2.
ff

46/61

M1247
572 E

El Capitan

March

John Philip Sousa

arr. Brion/Schissel

Trombone 2

(♩ = 126)

WBM-3019-00

WBM-3019-00

© 1999 Willow Blossom Music (ASCAP)
Sole Selling Agent: C.L. Barnhouse Co. - P.O. Box 680, Oskaloosa, IA 52577
International Copyright secured. All rights reserved. Printed in U.S.A.

Warning! This composition is protected by copyright law. To copy or reproduce it by any means is an infringement of the copyright law.

48

f *fz* *mf* (*simile*) *f*

56

cresc. *ff* *mf*

f *f* *f* *fz*

64

mf *f* *mf*

70

ff

ff

78

TACET 1st X

molto marcato etc...

86

f *mf*

1. *Play* 2. *ff*

51
M1258
G74
D
COPY 1

No. 20 of BRITISH FOLK MUSIC SETTINGS

(Lovingly and reverently dedicated to the memory of Edvard Grieg)

Smith

Irish Tune from County Derry

Set for Military Band
by

Percy Aldridge Grainger

Edited by R. Mark Rogers

1st Trombone

FLOWINGLY

very clingingly

S665

8

15 16 17 18 19 20 21 22

23 24 25 26 27 28 29 30

31 32 33 41 49 50

51 52 53 54 55 56 57 58

59 60 61 62 63 64

52
M1258
G74
D
COPY 1

No. 20 of BRITISH FOLK MUSIC SETTINGS

(Lovingly and reverently dedicated to the memory of Edvard Grieg)

Hebert

Irish Tune from County Derry

2nd Trombone

Set for Military Band

by

Edited by R. Mark Rogers

Percy Aldridge Grainger

FLOWINGLY

very clingingly

S665

mf *very feelingly*

8

15 16 17 18 19 20 21 22

f *slight*

slight

23 24 25 26 27 28 29 30

SLACKEN SLOWER

louden

mf *f*
(*accompanyingly*)

mf

31 32 33 41 49 50

SLOW OFF

1st SPEED

8

8

SLIGHTLY SLOWER

51 52 53 54 55 56 57 58

SLOW OFF LOTS

59 60 61 62 63 64

54
M1258
G74
D
COPY

No. 20 of BRITISH FOLK MUSIC SETTINGS

(Lovingly and reverently dedicated to the memory of Edvard Grieg)

Lennie

Irish Tune from County Derry

3rd Trombone

Set for Military Band
by

Edited by R. Mark Rogers

Percy Aldridge Grainger

FLOWINGLY

S665

UNIVERSITY OF HARTFORD/HARTT
200 GLOUCESTER AVENUE
HARTFORD, CT 06117
ATTN: MUSIC LIBRARY

King Cotton

1st Trombone (1/2)

March

John Philip Sousa
arr. by Brion/Schissel

♩. = about 118 m.m.

5

ff fz f

6

13

12

ff p ff

18

1. 2. 22 Marcato tacet 1st time

ff

24

30

37 1. play 2. 39 8 47 7 1. 1 2. 1 56 3

ff

59

3 ff ff sosten. tacet 1st time 72

68

74

fff

80

81

1. play 2. 1

con tutta forza

WBM 012-3061-00

© 2000 Willow Blossom Music (ASCAP)

Sole Selling Agent: C.L. Barnhouse Co. - P.O. Box 680, Oskaloosa, IA 52577

International Copyright secured. All rights reserved. Printed in U.S.A.

WARNING! This composition is protected by copyright law. To copy or reproduce it by any method is an infringement of the copyright law.

King Cotton

March

200 BLOOMFIELD AVENUE
WEST HARTFORD, CONN. 06117
ATTN: PERFORMANCE LIBRARY

52/17

John Philip Sousa
arr. by Brion/Schissel

2nd Trombone (1/2)

♩. = about 118 m.m.

5

6 *ff* *ffz* *f*

12 *ff* *p* *ff*

18 1. 2. 22 *Marcato*
tacet 1st time *ff*

24 *ff*

30

37 1. play *ff* 2. 39 8 47 7 1. 1 2. 1 56 3

59 64 3 *ff* *ff sosten.*

68 *tacet 1st time* 72 *fff*

74 80

81 1. play 1 2. *con tutta forza*

WBM 012-3061-00

© 2000 Willow Blossom Music (ASCAP)

Sole Selling Agent: C.L. Barnhouse Co. - P.O. Box 680, Oskaloosa, IA 52577

International Copyright secured. All rights reserved. Printed in U.S.A.

WARNING! This composition is protected by copyright law. To copy or reproduce it by any method is an infringement of the copyright law.

King Cotton

March

55/71
WEST HARTFORD, CONN. 06117
ATTN: PERFORMANCE LIBRARY

John Philip Sousa

arr. by Brion/Schissel

3rd Trombone (2/2)

♩. = about 118 m.m.

5

6 *ff* *fz* *f*

12 *fz*

13

18 *ff* *p* *fz*

22 Marcato
tacet 1st time

25 *ff*

30

31 *ff*

1. play

38 *ff*

39

8

47

7

1. 1

2. 1

56

3

3

63 *ff*

64

69 *ff sosten.*

tacet 1st time

72

75 *fff*

80

82 *con tutta forza*

1. play

2.

1

82 *con tutta forza*

Manhattan Beach

March

HARTT SCHOOL OF MUSIC

University of Hartford

West Hartford, Connecticut

John Philip Sousa

arranged by Brion/Schissel

WBM-2819-00

$\text{♩} = 132$

BAND MUSIC COLLECTION **5**

pp *sempre stacc.* *p*

fp *p* *fp* *p*

fp *f* *p*

fp *p* *fp* *p*

fp *f* *f*

f *fz*

f *f*

fz *f*

1. 2. *pp* *fz* *f*

pp *94* 1X *cresc. poco a poco* 2X *dim. poco a poco*

1. 2. *ff*

Manhattan Beach

March

John Philip Sousa
arranged by Brion/Schissel

$\text{♩} = 132$

pp *sempre stacc.*

fp *p* *fp* *p*

fp *f* *p*

fp *p* *fp* *p*

fp *f* *f*

f

fz *f* *f*

fz

fz *f*

pp

ff

1X *cres. poco a poco*
2X *dim. poco a poco*

Written expressly for the Boston 1894 Fair
and dedicated to The Boston Retail Grocers' Association
The Fairest of the Fair
March

HARTY ROOM 319
HARTT COLLEGE OF MUSIC
200 BLOOMFIELD AVE.
WEST HARTFORD, CONN. 06117

John Philip Sousa
arr. by Brion/Schissel

1st Trombone

Marziale (♩ = c. 120)

012-3062-00

5

7

13

14

21

8

29

mf

36

37

p

44

45

1.

53

2.

54

p

for outdoor performance

64

70

86

94

102

106

122

30

and dedicated to The Boston Retail Grocers' Association
The Fairest of the Fair
March

HARTT ROOM 300
HARTT COLLEGE OF MUSIC
200 BLOOMFIELD AVE.
WEST HARTFORD, CONN. 06117

John Philip Sousa
arr. by Brion/Schissel

2nd Trombone

Marziale (♩ = c. 120)

012-3062-00

ff *f*

7

fz *f*

14

21 8 29

mf

36 37

p

44 45

f 1.

53 2. 54 for outdoor performance

p

64 70

74

83

91

98

105

114

122

130

and dedicated too The Boston Retail Grocers' Association
The Fairest of the Fair
March

HARTT COLLEGE OF MUSIC
200 BLOOMFIELD AVE.
WEST HARTFORD, CONN. 06117

John Philip Sousa
arr. by Brion/Schissel

3rd Trombone

Marziale (♩ = c. 120)

012-3062-00

ff *f*

7

fz *f*

14

21 8 29

mf

36 37

p

44 45 1.

53 2. 54 for outdoor performance

p

63 70

74

83

91

99

106

115

122

130

The Liberty Bell

March

John Philip Sousa
arr. by Brion/Schissel

3rd Trombone

♩. = 120

WBM-3167-00

ff

5 Lightly

p

p

10

13

p

15

ff

19

22

Marcato

Tacet 1st time (detached)

ff

26

30

33

1.

1

2.

39

8

47

8

55

8

63

7

ff

71

5159

© 2001 Willow Blossom Music (ASCAP)

Sole Selling Agent: C.L. Barnhouse Co. - P.O. Box 680, Oskaloosa, IA 52577

International Copyright secured. All rights reserved. Printed in U.S.A.

WARNING! This composition is protected by copyright law. To copy or reproduce it by any method is an infringement of the copyright law.

3rd Trombone

78

79

84

87

89

95

Tacet 1st time

103

106

111

112

119

123

200 BLOOMFIELD AVENUE
WEST HAVEN, CONNECTICUT 06515
ATTN: PERFORMANCE LIBRARY

The Liberty Bell

March

John Philip Sousa
arr. by Brion/Schissel

1st & 2nd Trombones

1247
2 L53
C.2

WBM-3167-00

♩. = 120

a2

ff

5 Lightly

p

13

p

ff

22 Marcato
Tacet 1st time (detached)

ff

30

39

8

47

55

63

8 8 7

a2 (>)

ff

71

5159

© 2001 Willow Blossom Music (ASCAP)
Sole Selling Agent: C.L. Barnhouse Co. - P.O. Box 680, Oskaloosa, IA 52577
International Copyright secured. All rights reserved. Printed in U.S.A.

WARNING! This composition is protected by copyright law. To copy or reproduce it by any method is an infringement of the copyright law.

1st & 2nd Trombones

77

79

83

87

88

93

95

Tacet 1st time

99

103

105

111

117

119

122

1. play (>)

2.

Trombone 3

The Stars and Stripes Forever

John Philip Sousa
arr. Brion/Schissel

$\text{♩} = 124$

5 **5** *ff*

11 *ff leggiero* **13**

16 *p sub.* *ff* 1.

21 2. *in cel 1st x* **22** *p sub.* *ff*

27 *f* **30**

34 1. 2. *f*

39 **39** optional: for outside performance

46 *p*

53 **55**

60

Trombone 3

67 play

71 71

76 79

82

88

94 95 tacet 1st x (dim. 1st x only)

101

108 111

115

122

The Stars and Stripes Forever

1st and 2nd Trombone

Greater Hartford
NEW HORIZONS BAND
Hartt School / Univ. of Hfd.

MARCH

John Philip Sousa

arranged Brion/Schissel

WBM-2818-00

71

Play

79

stacc

87

Pop

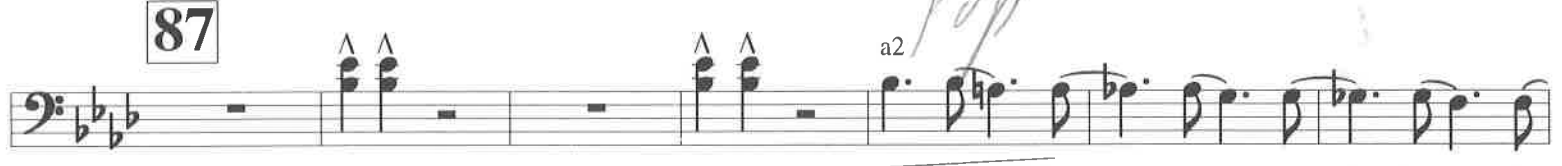

[dim. 1st X only]

95 Grandioso

tacet 1st X

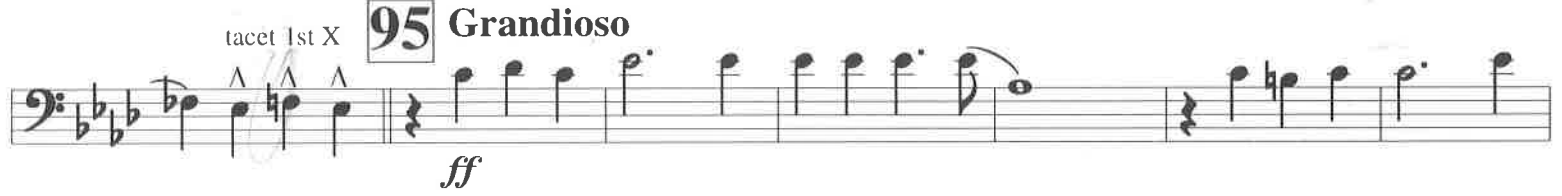

111

Smith

M1247
S15
T4

The Thunderer

MARCH

Trombone 1

John Philip Sousa
edited by Frederick Fennell

Solid march tempo $\text{♩} = 116$

5

8

13

16

21

24

32

37

40

48

53

f *mf* *ff* *ff* *ff*

Trombone 1

56 61

64 69

72 77

80 87

88 95

96 102

104 110

112

46/65

Visconti

M1247
S75
T4

The Thunderer MARCH

Trombone 2

John Philip Sousa
edited by Frederick Fennell

Solid march tempo $\text{♩} = 116$

5

f *mf* *off-beat*

8

13

16

21

ff *ff*

24

32

37

ff

40

48

53

ff

2
Trombone 2

56 61

64 69 2nd time only!!

mf on beat!

72 77

80 87

1. 2. **ff**

88 95

96 102

rit. **ff**

104 110

112 110

48/165

Green M1247
S75
T4

The Thunderer MARCH

John Philip Sousa
edited by Frederick Fennell

Trombone 3

Solid march tempo $\text{♩} = 116$

5

8

13

16

21

24

32

37

40

48

53

f *mf* *ff* *ff* *ff*

Trombone 3

56 61

64 69

72 77

80 87

88 95

96 102

104 110

112 110

NOBLES OF THE MYSTIC SHRINE

1st TROMBONE

JOHN PHILIP SOUSA
Arranged by JACK BULLOCK

March tempo

1 *ff* 2 3 4 *mf* 5

7 *ff* 8 9 *mf* 10 11 *ff* 12 13

14 15 16 17 18 19 20 *mf* 21 *ff*

22 23 24 25 26 27

28 29 30 31 32 33 34

35 36 37 38 39 *mp* 40 41 42

43 44 45 46 47 48 49 *mf* 50 51

UNIVERSITY OF HARTFORD/HARTT
200 BLOOMFIELD AVENUE

NOBLES OF THE MYSTIC SHRINE

2nd TROMBONE

JOHN PHILIP SOUSA
Arranged by JACK BULLOCK

March tempo

UNIVERSITY OF HARTFORD/HARTT
200 BLOOMFIELD AVENUE

55

63

71

87

103

111

1.

2.
